

FRONT ELEVATION

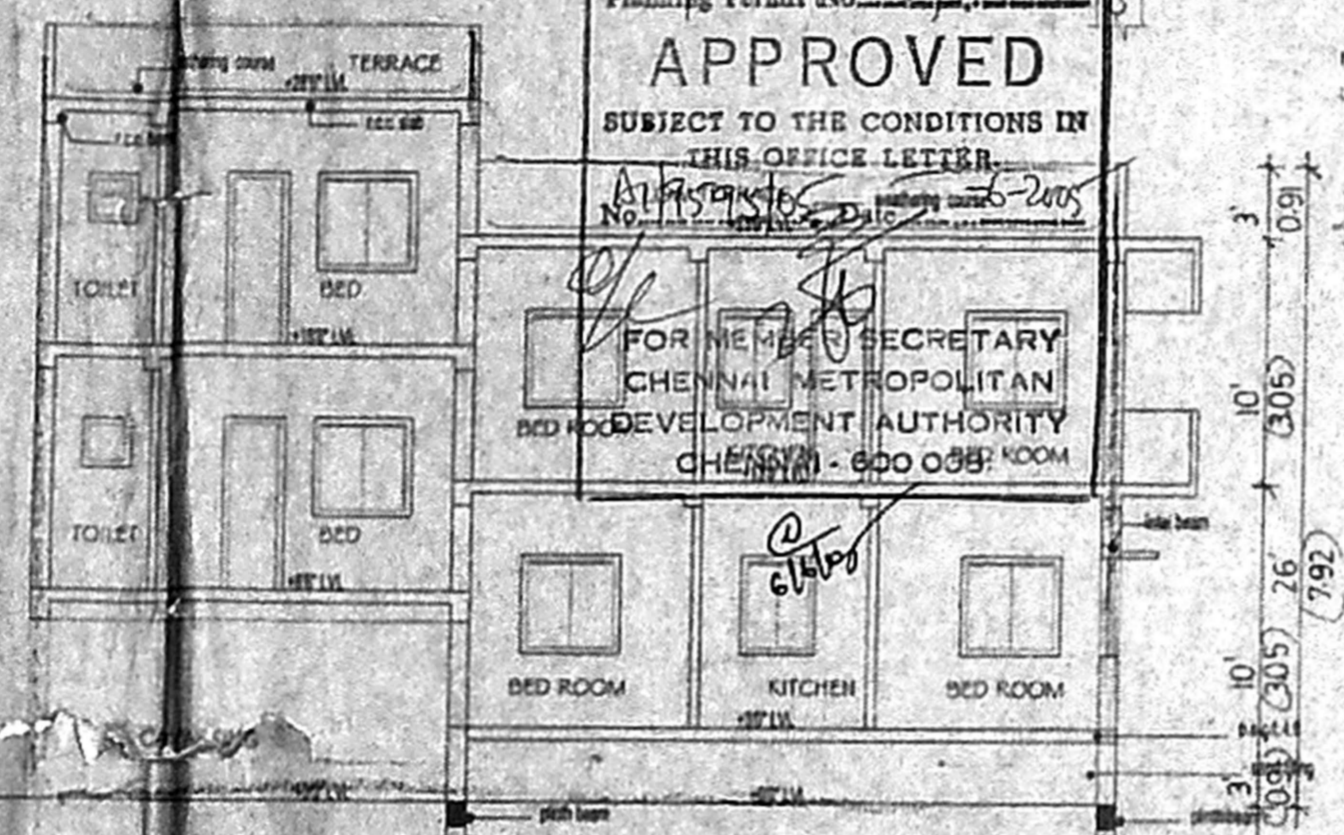

SECTION A-A

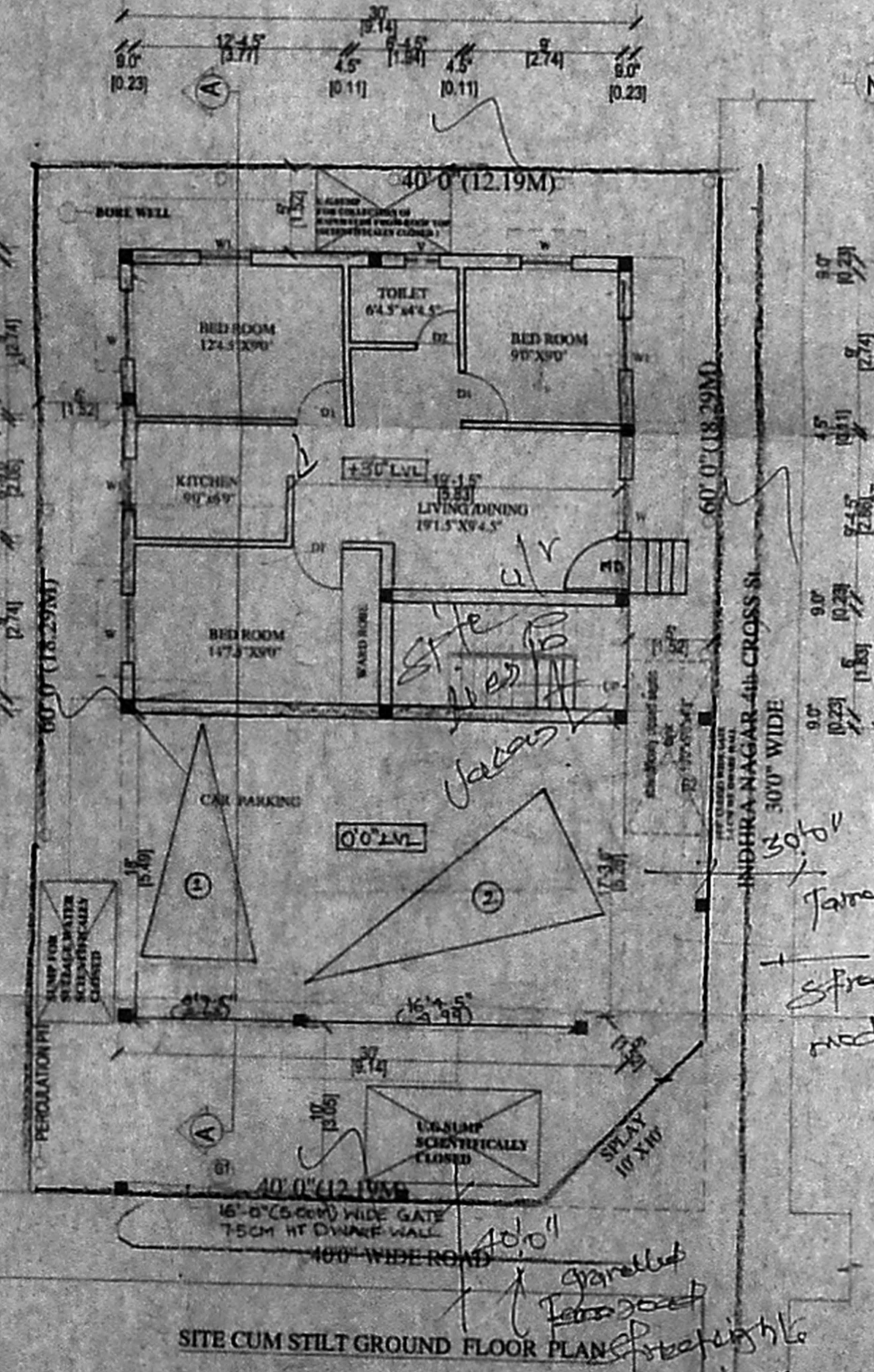

SITE CUM STILL GROUND FLOOR PLAN

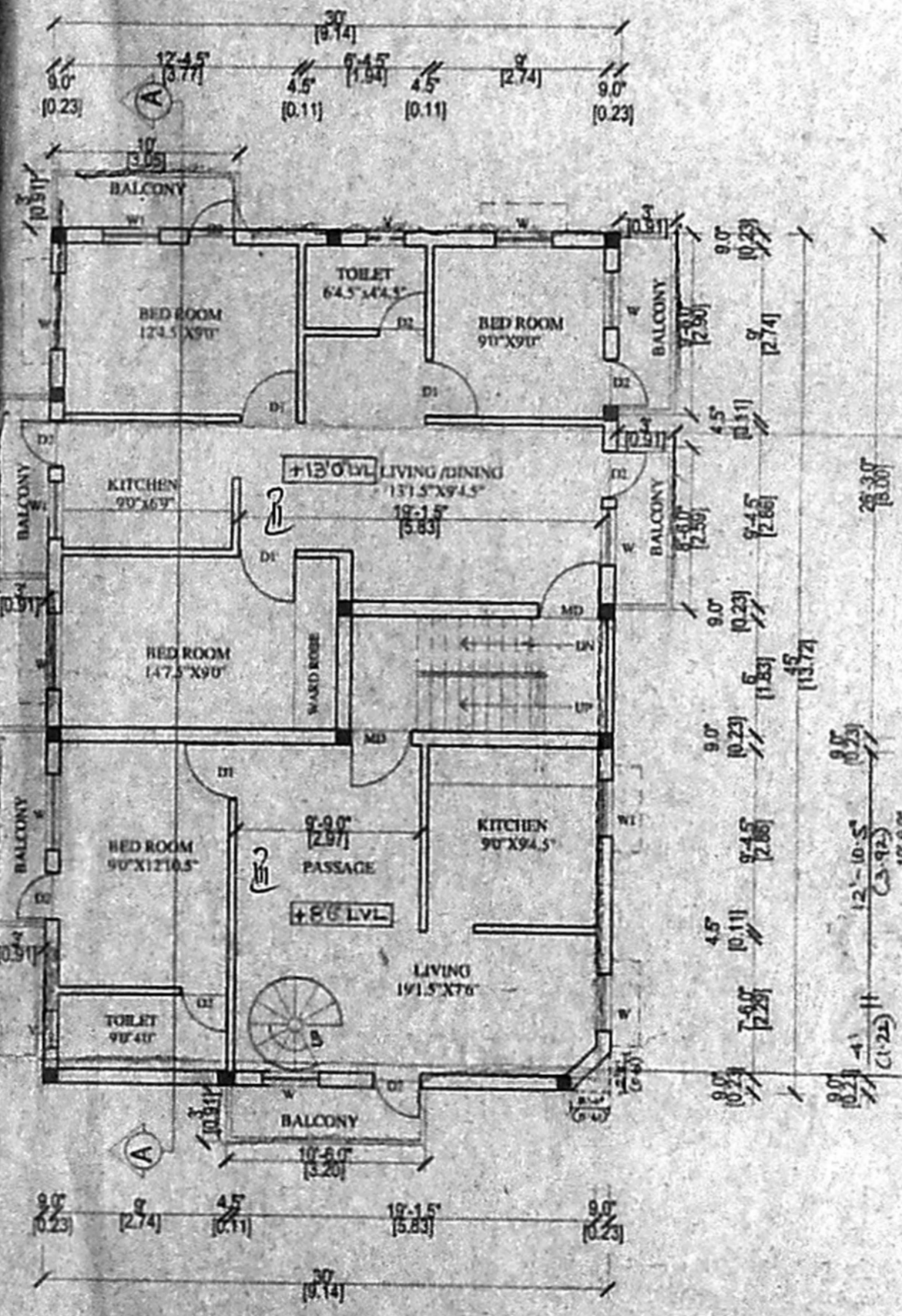

FIRST FLOOR PLAN

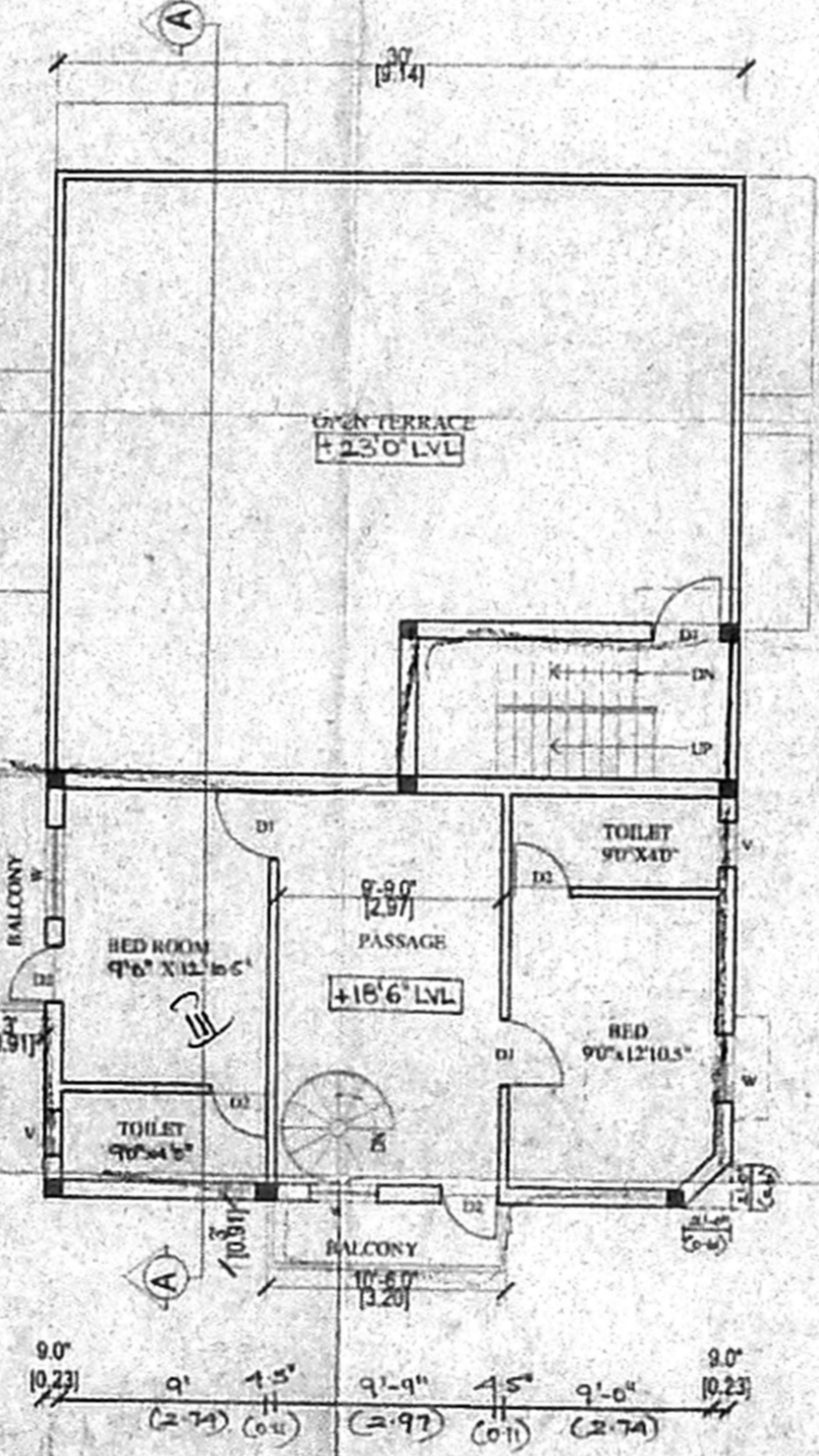

SECOND FLOOR PLAN(PART)

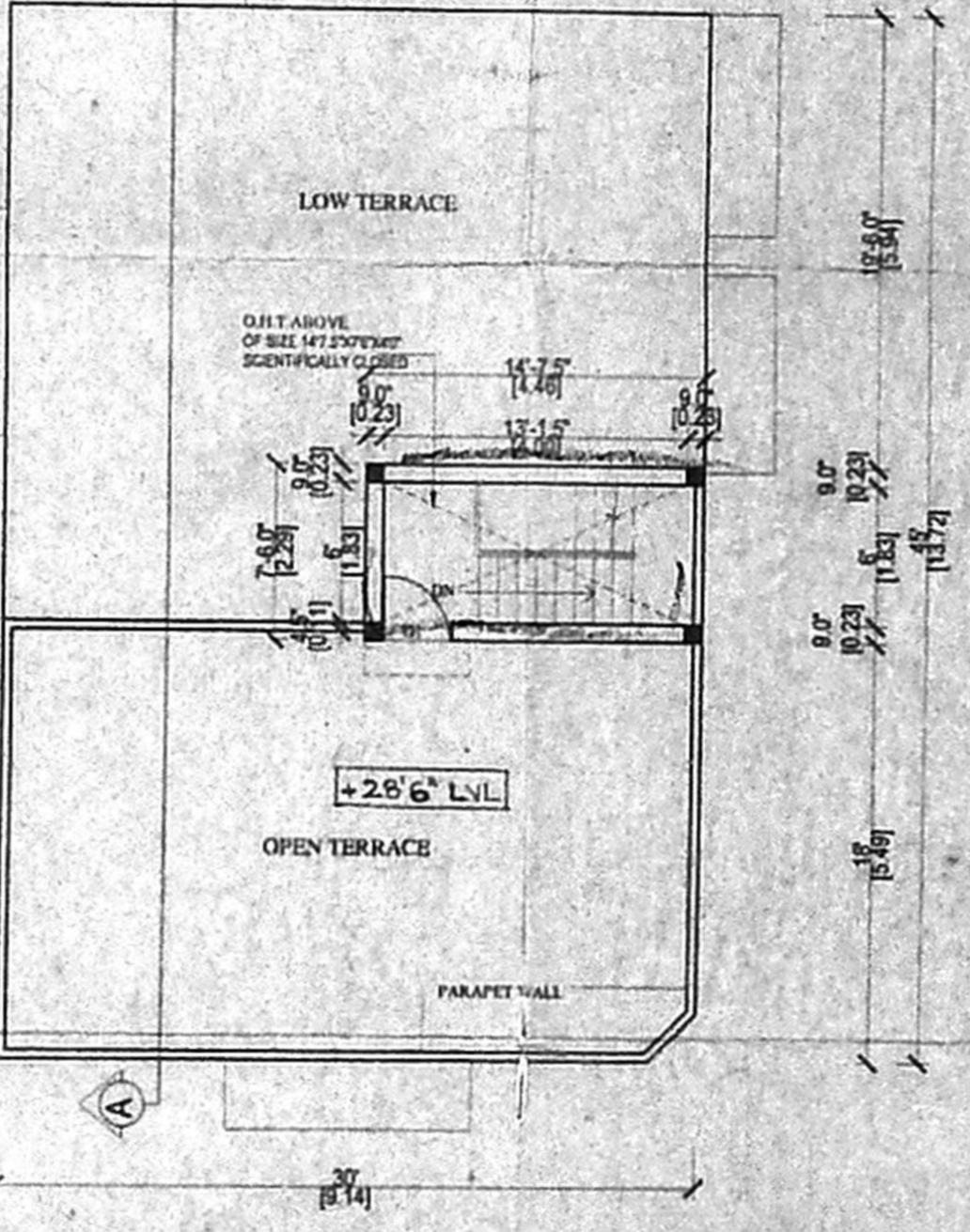

TERRACE FLOOR PLAN

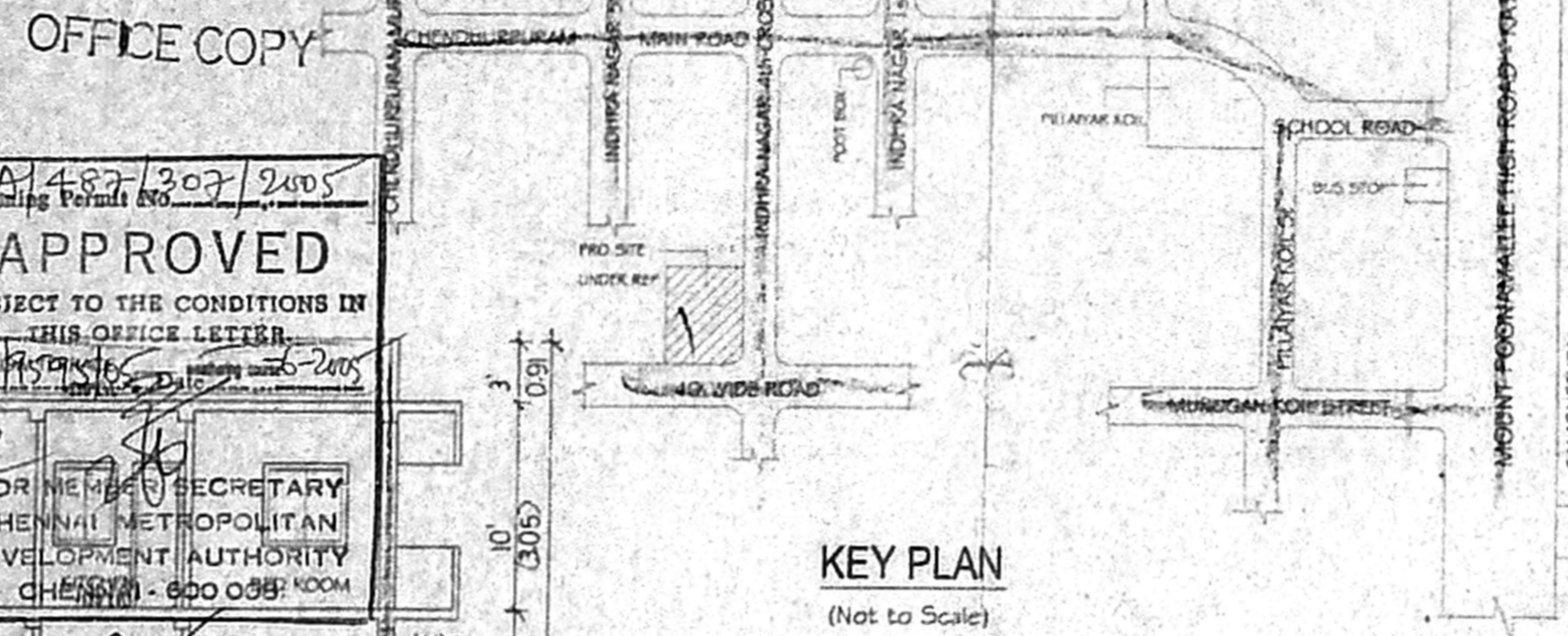

KEY PLAN
(Not to Scale)

Inspection plan

- site was inspected on 9-05-05
 - site up to 210' is located
 - site about 100 m public roads wide road
 P. T. road.
 Street light
 No drainage

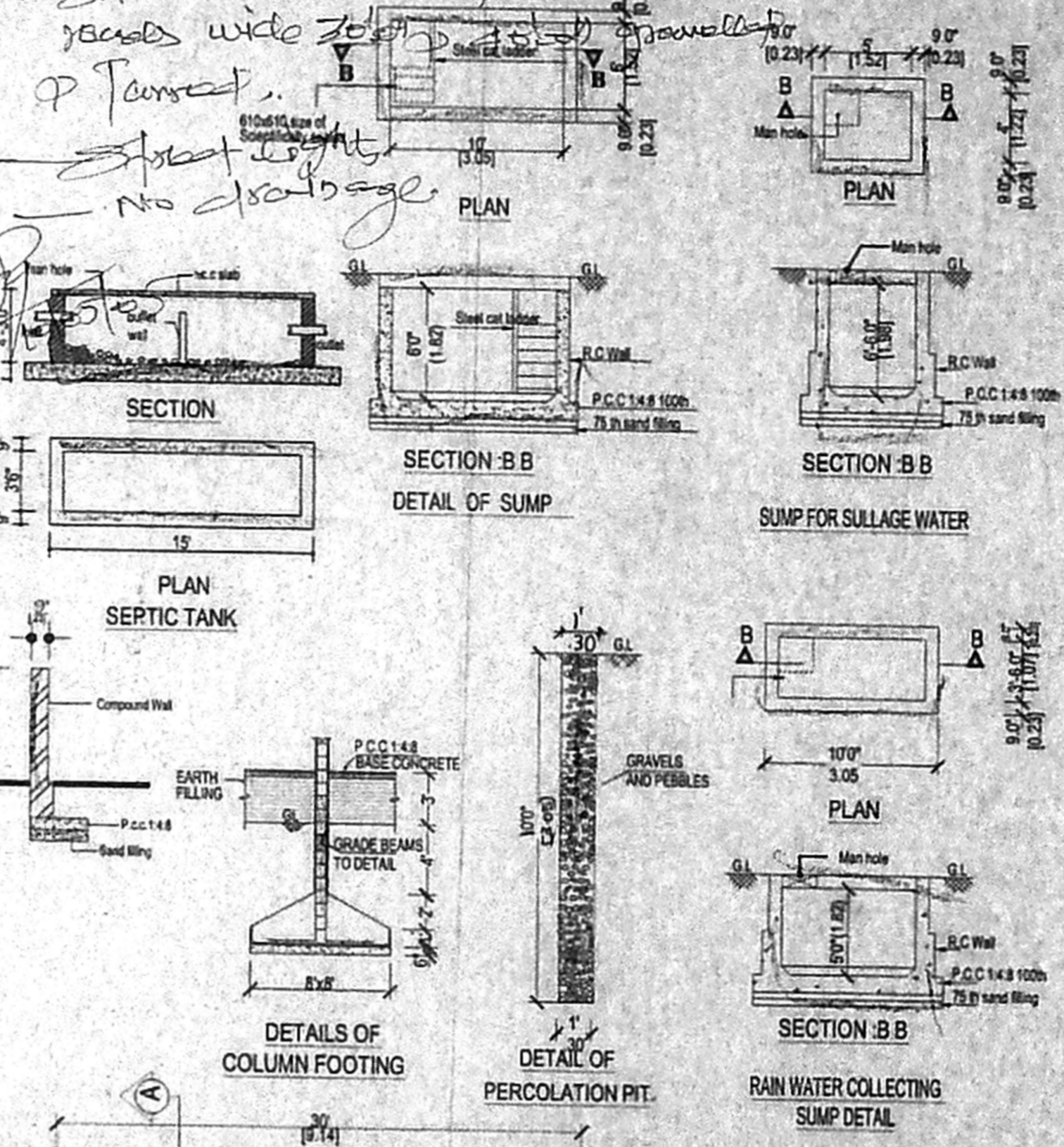

Gate & Compound wall Detail
TYPICAL DETAIL FOR (G1 & G2)

SCHEDULE OF JOINERY :

TYPE	DESCRIPTION	SIZE
MD	DOOR	3'3" X 7'0"
DI	DOOR	3'0" X 7'0"
D2	DOOR	2'6" X 7'0"
W1	WINDOW	3'0" X 4'0"
W	WINDOW	3'0" X 4'0"
V	P.A.D.	2'7" X 2'0"
G1	GATE	14'0" X 5'0"
G2	A.P. GATE	D.E. 14'0" X 5'0"

AREA STATEMENT : 91 X 52.5

	Sq. Ft.	Sq. M.
PLOT EXTENT (AS PER PATA)	2400.00	223.05
GROUND FLOOR AREA	810.00	75.28
FIRST FLOOR AREA	1524.11	141.65
SECOND FLOOR AREA(PART)	722.08	67.11
TOTAL AREA	3056.19	284.04
HEAD ROOM AREA	110	10.22
F.S.I ACHIEVED	1.27	
PLOT COVERAGE	63.50 %	

PROJECT TITLE :
 PLAN SHOWING THE PROPOSED
 RESIDENTIAL BUILDING AT PLOT NO. IX,
 CHENDHURPURAM EXTN.,
 KATTUPAKKAM VILLAGE,
 SRIPERUMPUDUR TALUK
 CHENNAI-600 056.
 COMPRISED IN S.NO.89,
 OF KATTUPAKKAM VILLAGE.NO.47.

COLOUR INDEX :

PROPOSED WORK SHOWN AS	<input checked="" type="checkbox"/>
ROAD SHOWN AS	<input type="checkbox"/>
SITE BOUNDARY AS	<input type="checkbox"/>

OWNERS SIGNATURE :
 S. V. N. Natarajan

LICENSED SURVEYOR :
 S. ATHYAMAN, B.E.
 CIVIL ENGINEER,
 Chennai Licensed Surveyor No. 100
 C. Corporation of Chennai
 E. N. Street, T. Cross
 Chennai-17. Pin 281002
 Mobile 9100020.